When I Dwell In Your Holiness

March 8, 2000
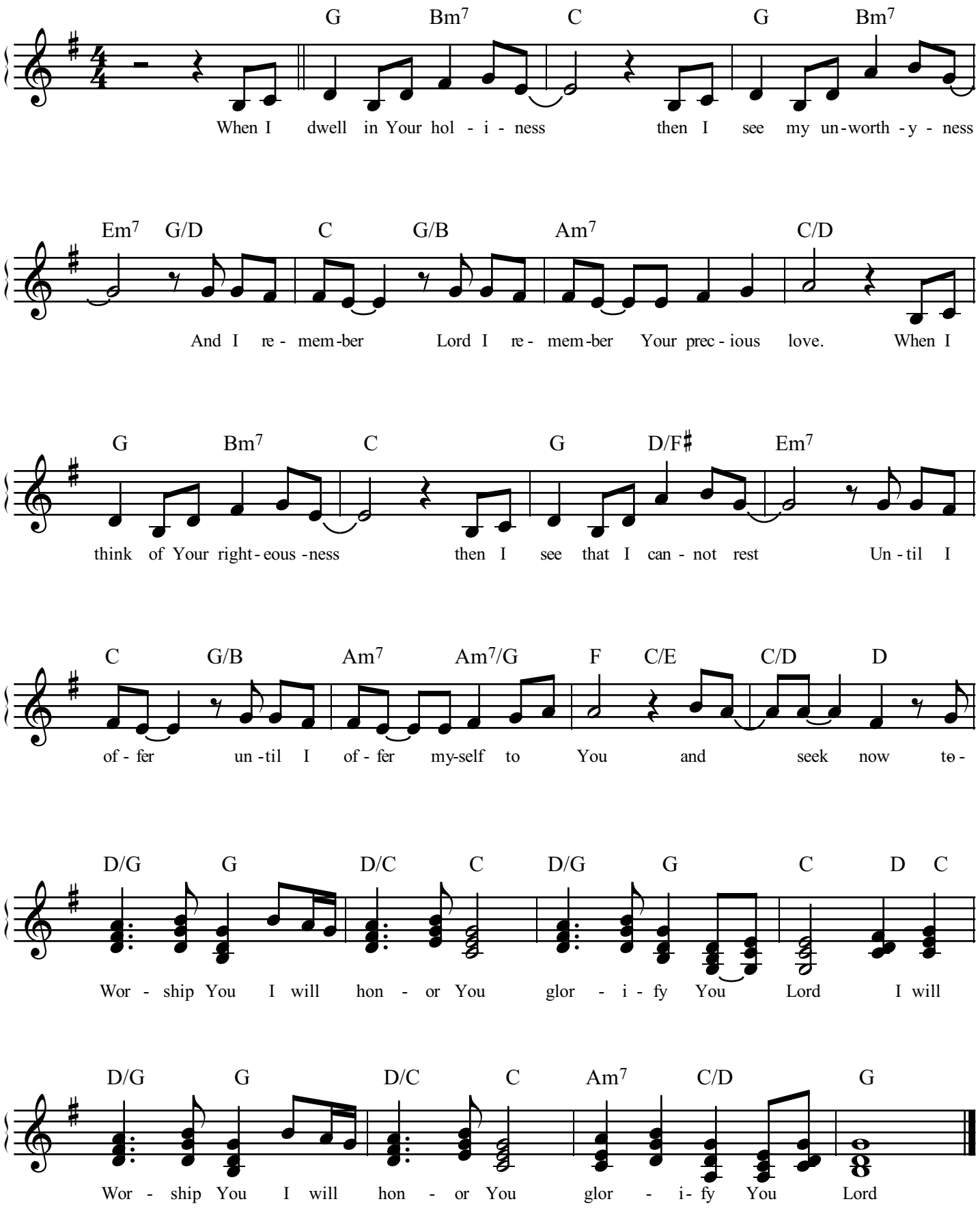
SAT Vocals