Nothing But The Blood
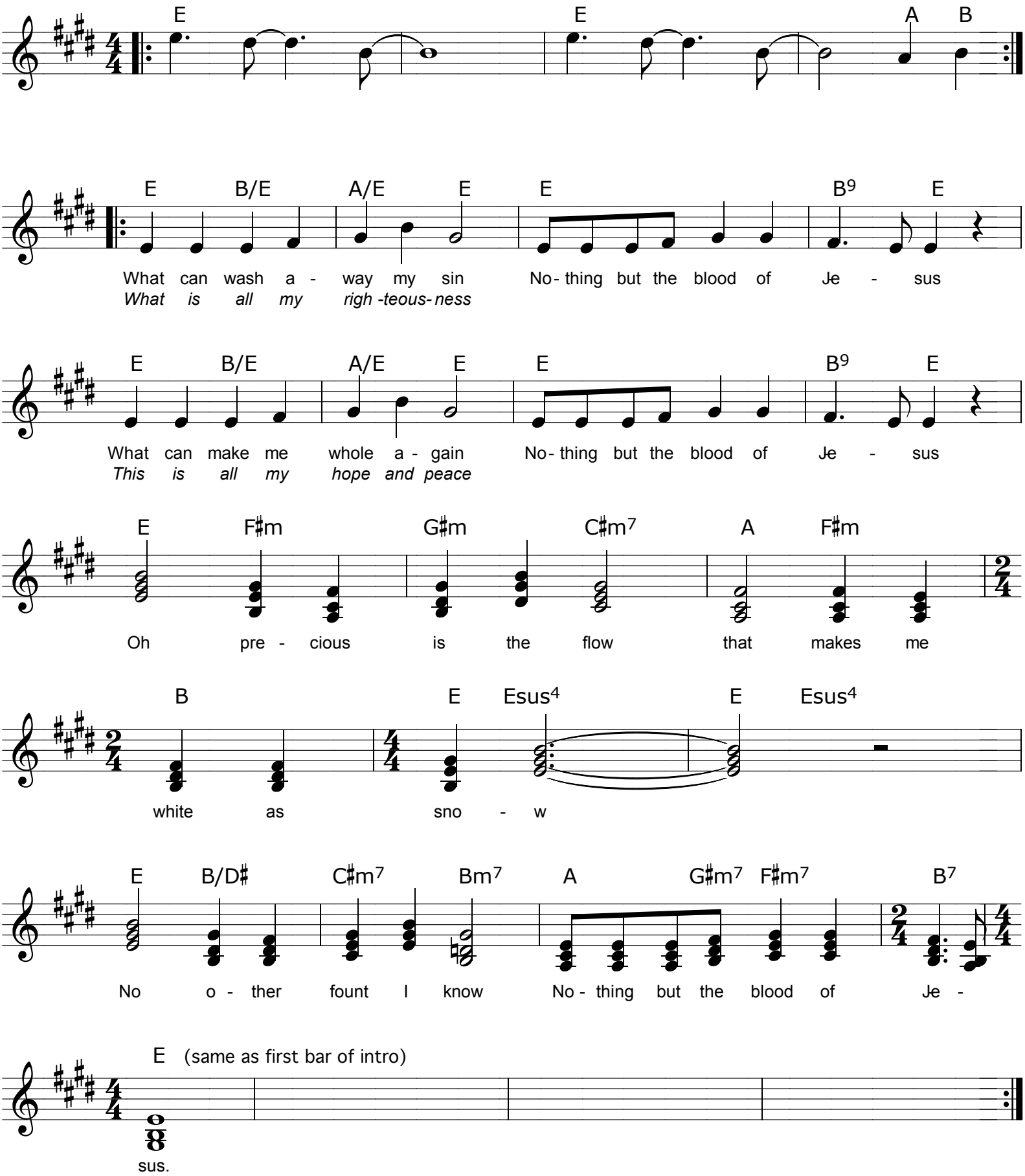
N20